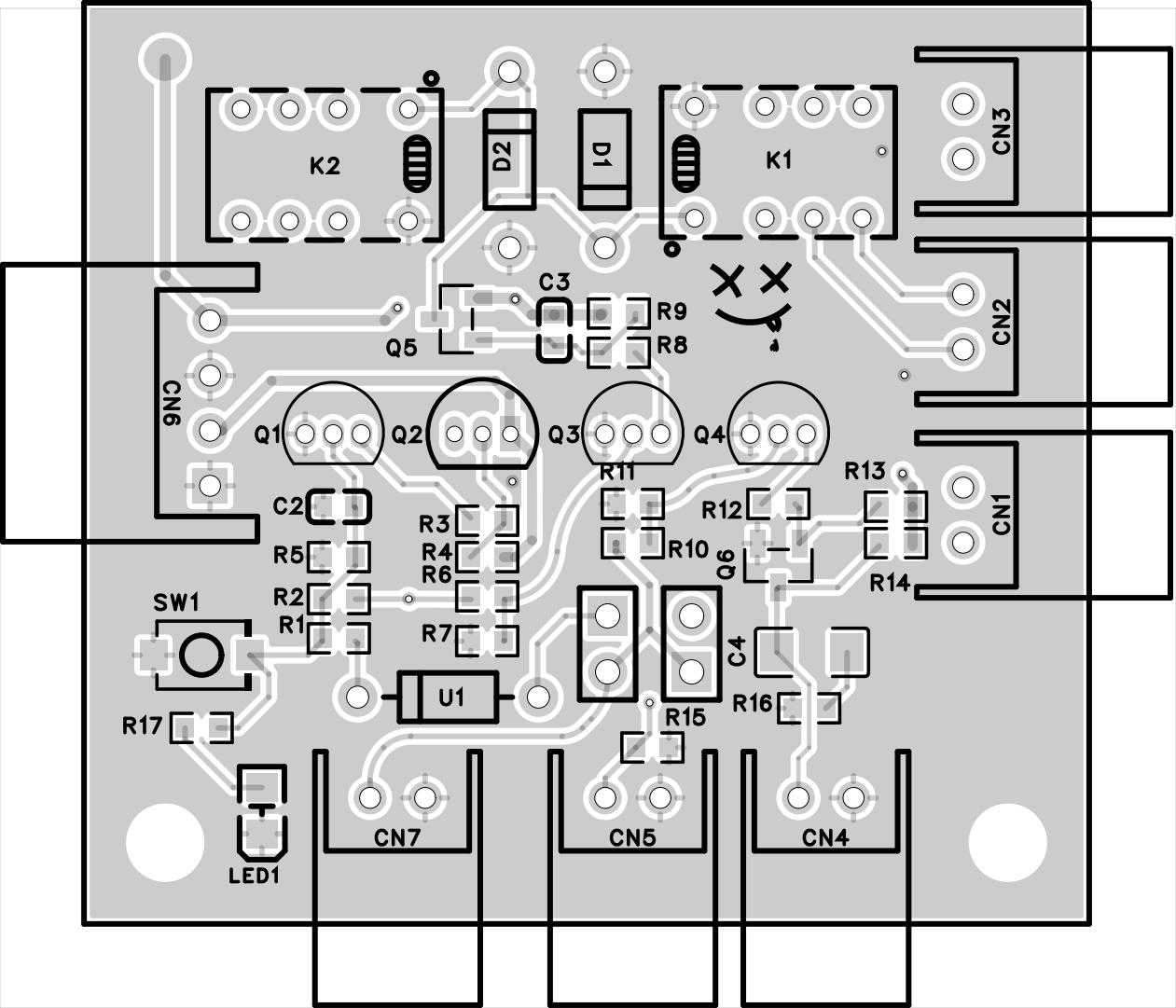
K2
D2
D1
K1
CN3
C3
R9
R8
Q5
CN2
CN6
Q1
Q2
Q3
Q4
R11
R13
C2
R3
R12
CN1
R5
R4
R10
R6
Q6
R14
R2
SW1
R1
R7
C4
U1
R16
R17
R15
LED1
CN7
CN5
CN4

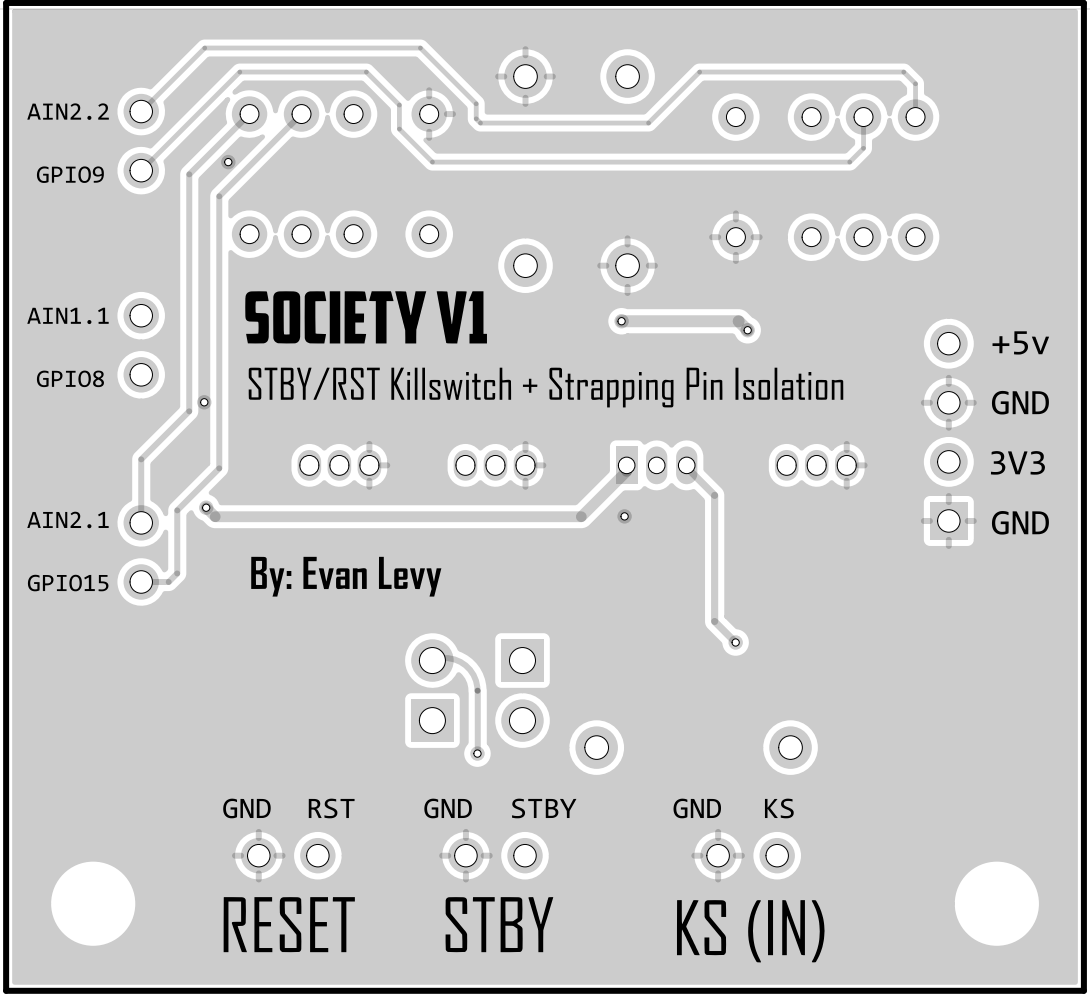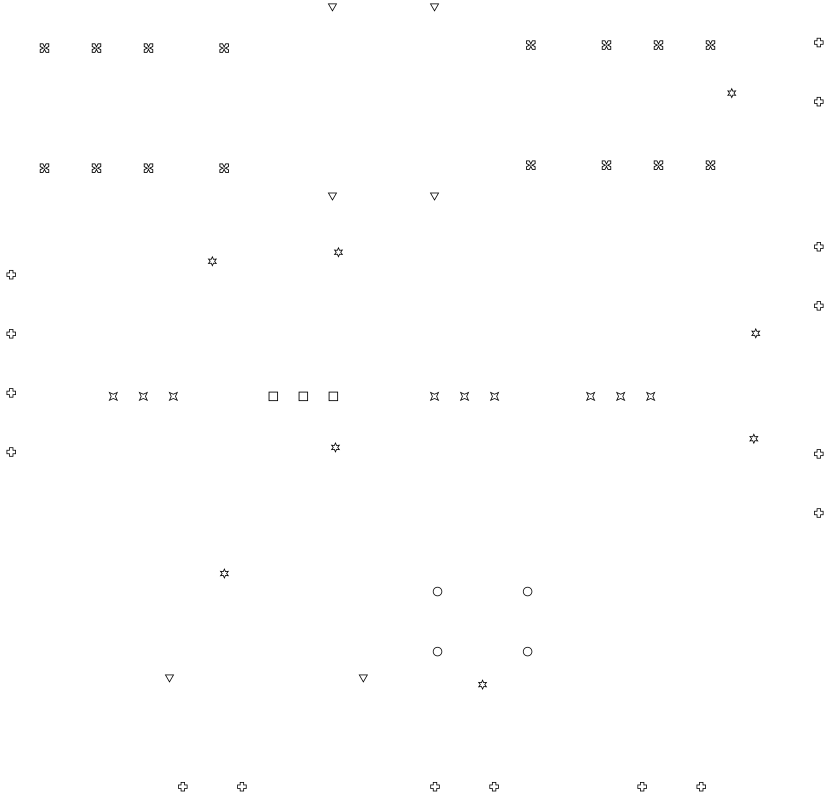
AIN2.2
GPIO9
AIN1.1
GPIO8
AIN2.1
GPIO15
SOCIETY V1
STBY/RST Killswitch + Strapping Pin Isolation
By: Evan Levy
+5v
GND
3V3
GND
GND
RST
GND
STBY
GND
KS
RESET
STBY
KS (IN)